2018 Whitby Tournament of Heroes

Map is not to scale nor reflective of all roads.
For illustrative purposes only.

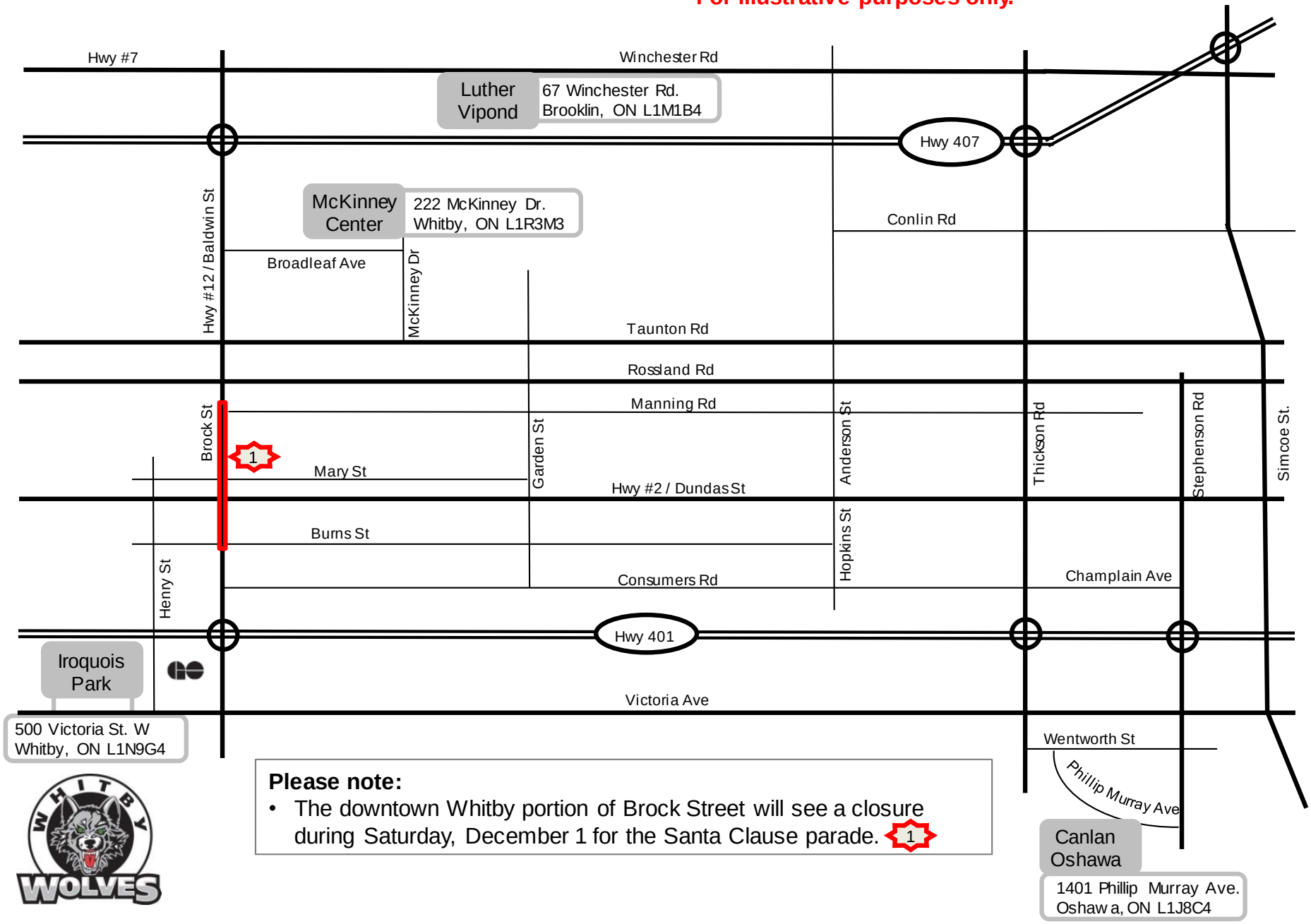

Please note:

- The downtown Whitby portion of Brock Street will see a closure during Saturday, December 1 for the Santa Clause parade. 1